

# Patient report

Bio-Rad                      DATE: 03/03/2019  
D-10                         TIME: 05:42 AM  
S/N: #DJ4I016123        Software version: 4.20-2  
Sample ID:                 10437333  
Injection date             03/03/2019 05:33 AM  
Injection #: 28             Method: HbA1c  
Rack #: ---                 Rack position: 10

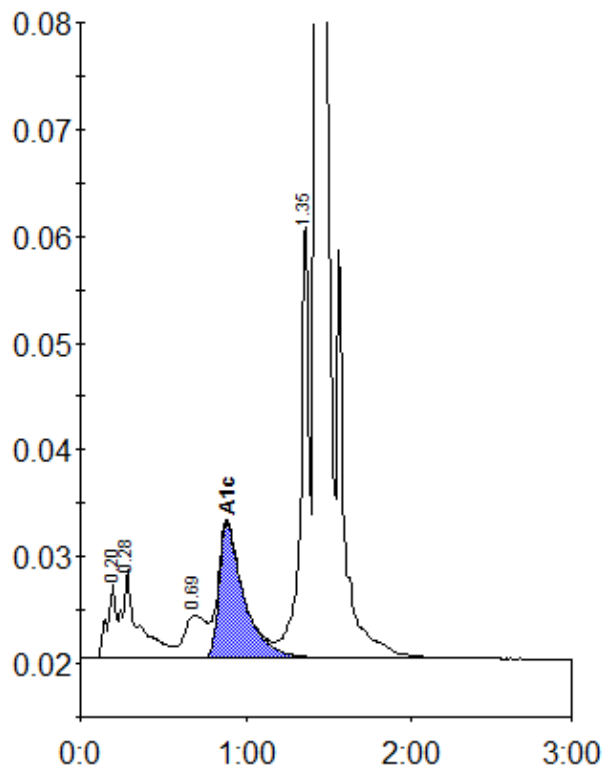

Peak table - ID: 10437333

Peak	R.time	Height	Area	Area %
A1a	0.20	7074	26052	1.2
A1b	0.28	8292	56602	2.7
LA1c/CHb-1	0.69	4052	38462	1.8
A1c	0.89	12700	132272	8.7
P3	1.35	41090	144122	6.8
A0	1.43	586645	1722238	81.2
Total Area:		2119748		

Concentration:	%
A1c	8.7